

WisDOT Division of Motor Vehicles
Record Abstract Manual



**Interpreting
Public DMV Record
Abstracts**

INTERPRETING PUBLIC DMV RECORD ABSTRACTS

Table of Contents

INTERPRETING PUBLIC DRIVER RECORD ABSTRACTS OVERVIEW.....	1
SYSTEM REQUIREMENTS.....	2
Adobe Reader Settings.....	3
SAMPLE PUBLIC DRIVER RECORD ABSTRACT.....	6
DETAILS FOR EACH SEGMENT OF THE ABSTRACT.....	10
Header.....	10
Customer Data.....	11
Customer Notations.....	13
Product Data.....	16
Product fields.....	17
Product type samples.....	19
Conviction Data.....	25
Conviction fields.....	26
Conviction entry samples.....	28
Withdrawal Data.....	29
Withdrawal fields.....	30
Withdrawal entry samples.....	32
Withdrawal action taken by another state.....	33
Accident Data.....	34
Accident fields.....	35
Accident entry samples.....	36
Reinstatement Data.....	37
Reinstatement fields.....	38
Reinstatement entry samples.....	39
GENERAL RECORD INFORMATION.....	40
EMPLOYER NOTIFY PARTICIPANTS ONLY (EN).....	41
BDS108 DRIVER LICENSING ABBREVIATION CODES.....	42
INTERPRETING VEHICLE RECORD ABSTRACTS.....	51
SAMPLE VEHICLE RECORD ABSTRACT.....	53
DETAILS FOR EACH SEGMENT OF THE VEHICLE ABSTRACT.....	54

INTERPRETING PUBLIC DRIVER RECORD ABSTRACTS OVERVIEW

Driver record abstracts are a summary of records maintained by WisDOT containing information related to a driver’s operating privilege. Driver abstracts include the following information: Customer, Customer Notations, Product, Conviction, Withdrawal, Accident and Reinstatement. This manual will assist you in interpreting driver record abstracts that you obtain using the Public Abstract Request System (PARS).

General information:

- Abstracts must be requested online.
- Requests are made one record at a time, no bulk requests.
- Type driver’s license number as it appears on the driver’s license (no dashes) or name, sex and date of birth.
- Requestor will be charged \$5 for each record search.
- Requestors will be charged for a “No Customer Match” result.
- Abstracts are presented in PDF format.
- Abstracts may be viewed and printed only; cannot be saved.
- Access to PARS will “time out” after 15 minutes of non-use. If this occurs, you will need to sign on again.
- PARS abstracts display the current record of incidents; history is not provided.
- Color designates the type of entry on the abstract:

Orange	Additional Customer Information
Purple	Product Entry
Blue	Violation and Accident Incidents
Red	Withdrawal Entry
Green	Reinstatement Entry

- Access to the PARS system will be denied if Revenue Accounting determines the account has insufficient funds to cover the requested abstracts.

Requests for abstracts must be made through our Public Abstract Request System (PARS). For questions and assistance with the PARS system, call Wisconsin Interactive Network (WIN) at 608-250-4606, or send an e-mail to wi_helpdesk@egov.com.

Questions about record **content** should be referred to 608-266-2353.

SYSTEM REQUIREMENTS

Internet Access

Minimum recommended connection speed: 56Kbps is the norm for dial-up modem.

Adobe Reader 6.0 or higher:

- **Adobe Reader 6**

- ✓ Intel Pentium processor
- ✓ Microsoft Windows 98 Second Edition, Windows Millennium Edition, Windows NT 4.0 with Service Pack 6, Windows 2000 with Service Pack 2, Windows XP Professional or Home Edition, or Windows XP Tablet PC Edition
- ✓ 32MB of RAM (64MB recommended)
- ✓ 60MB of available hard-disk space
- ✓ Internet Explorer 5.01, 5.5, 6.0, or 6.1

- **Adobe Reader 7**

- ✓ Intel Pentium processor
- ✓ Microsoft Windows 2000 with Service Pack 2 (SP2), Windows XP Professional or Home Edition with SP1 or SP2, or Windows XP Tablet PC Edition, Windows 2003 Server, Windows NT SP6 or 6a
- ✓ 128MB of RAM min, 256 MB or greater recommended
- ✓ 40 MB of available hard disk space (65 MB required for the full version of Adobe Reader 7.0)
- ✓ 800 x 600 screen resolution
- ✓ Microsoft Internet Explorer 5.5 or higher, Netscape 7.1 or 8.0, Firefox 1.0 or Mozilla 1.7

- Color printer is recommended but not required. Non-color printer shows colored entries in shades of gray.

Note: The Public Access Record System times out after being idle for approximately 15 minutes.

Adobe Reader Settings

1. In Windows, click on **Start** and select **Programs**.
2. Click on **Adobe Reader**.
3. Click on **Edit**.
4. Click on **Preferences**.

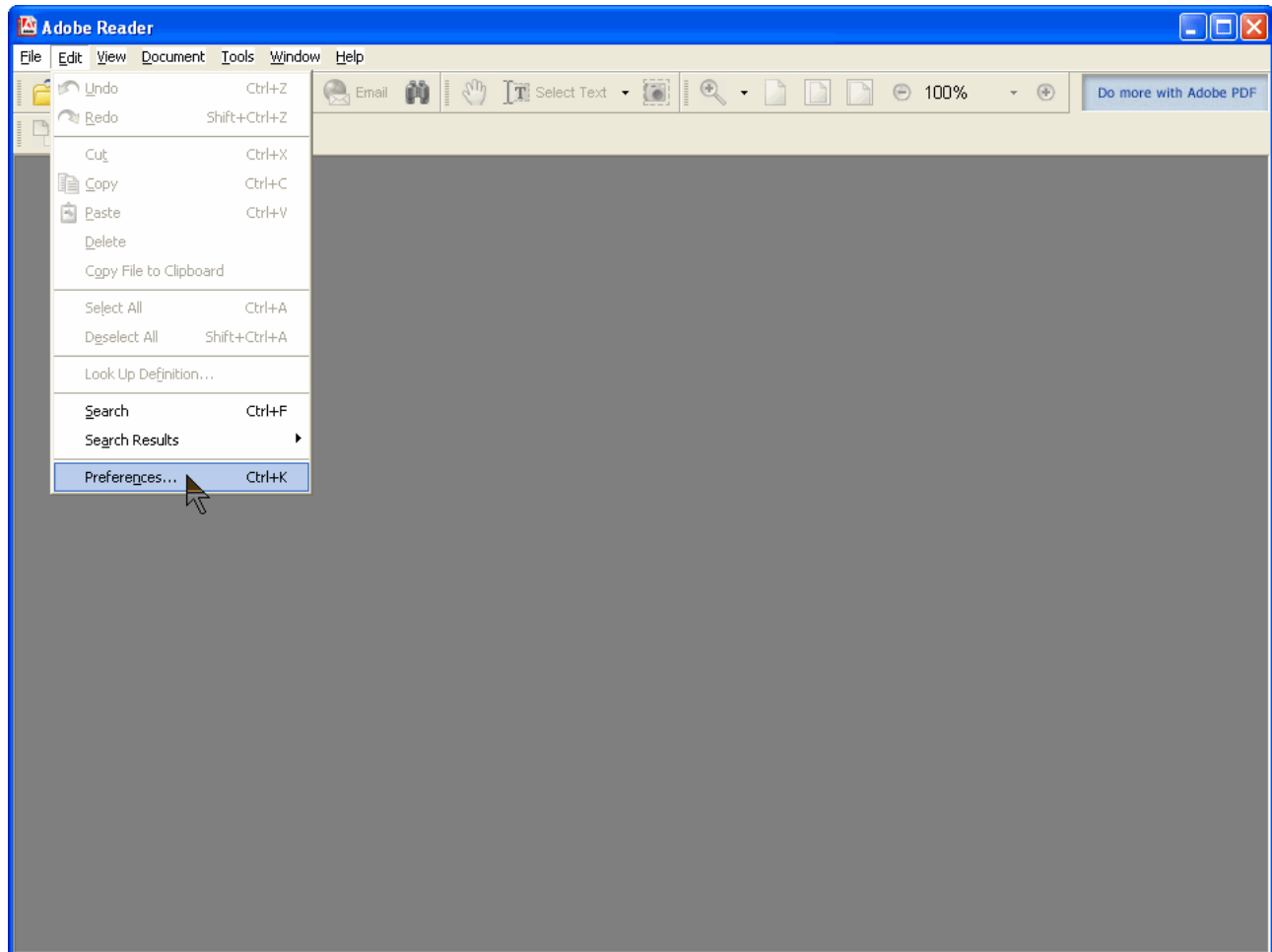

- Depending on which version of Adobe you have, select either **Options** or **Internet** from the list on the left side of the window.
- Unclick the first box** - Display PDF in browser.

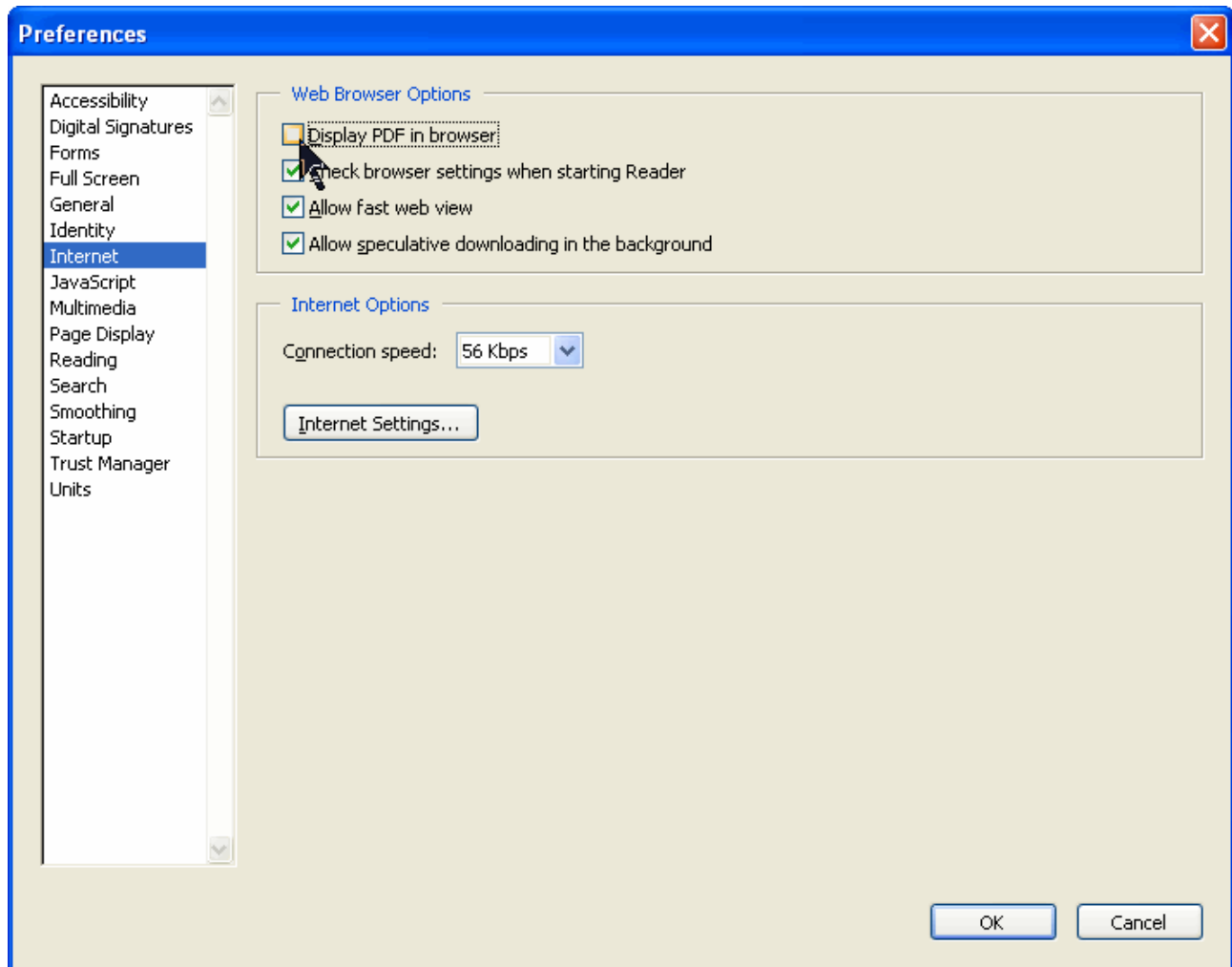

- Click on **OK**.

8. Exit Adobe Reader.

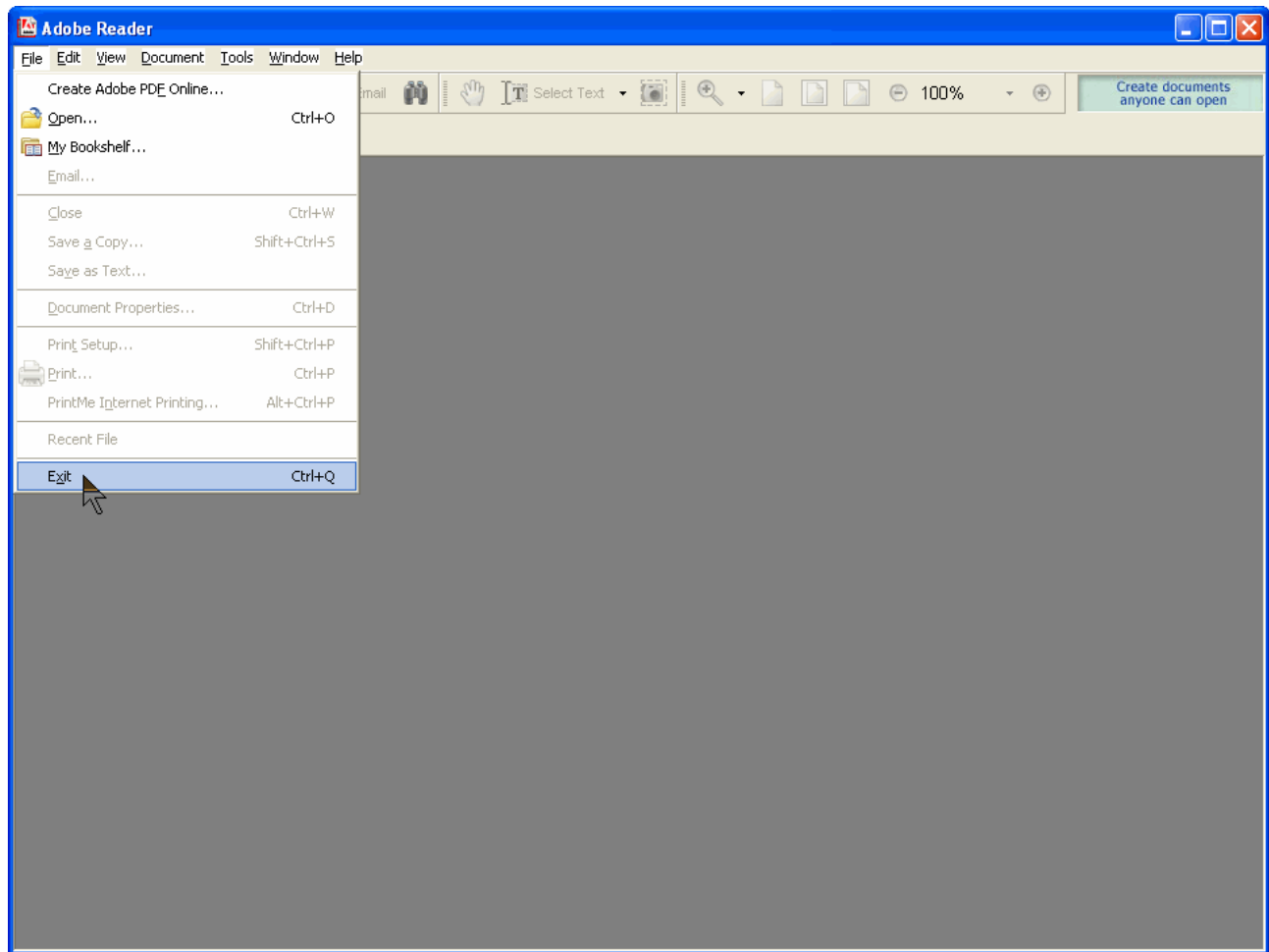

SAMPLE PUBLIC DRIVER RECORD ABSTRACT



Wisconsin Department of Transportation

www.dot.wisconsin.gov

Division of Motor Vehicles
4802 Sheboygan Ave.
Madison, WI 53707

This public driver record abstract was created for DANE COUNTY CIRCUIT COURT on 04/11/2007 at 02:28:39 PM. The information is current as of this date and time.

Driver ID : Z332-1005-2052-06

Sex : MALE

DOB : 02/12/1952

CDL ZZZDOTIES
4802 SHEBOYGAN AVE
MADISON, WI 53702

Additional Customer Information

04-25-2003 INSURANCE FILED

Regular License

Issued : 01-03-2005

Expires: 02-12-2012

Orgl Dt: 03-17-2003

Class : B C D M

Status : REV REV REV REV

Endorse: N P

Status : REV REV

Fed Med: Y

Restriction: P-ENDORSEMENT ON CLASSES B & C;NO CMV OPERATION WTH AIRBRAKES

Commercial Driver License Instruction Permit

Issued : 07-03-2004

Expires: 01-03-2005

Orgl Dt: 03-17-2003

Class : A B C

Status : REV REV REV

Endorse: H

Status : REV

Fed Med: Y

Restriction: ACCOMPANIED BY A QUALIFIED INSTRUCTOR OR LICENSED PERSON AGE 21 OR MORE HOLDING A LICENSE AUTHORIZING OPERATION OF SUCH VEHICLE WITH PROPER CLASSES AND ENDORSEMENTS. NO PASSENGERS ALLOWED UNLESS WITH QUALIFIED INSTRUCTOR.(WIS STATS 343.07);NO CMV OPERATION WTH AIRBRAKES

Disqualified: 11-15-2005 FOR 1 YEAR

File: D001435

Reason : DQ6-TWO OUT-OF-SERVICE ORDERS WITHIN 10 YEARS

Authority : DOT ACTION

Eligible : 11-15-2006

Order Sent : 11-15-2005 TO 4802 SHEBOYGAN AVE, MADISON, WI 53702

CDL ZZZDOTIES

Page 1 of 4

04/11/2007 at 02:28:39 PM

Driver ID : Z332-1005-2052-06

Disqualified: 11-15-2005 FOR 3 YEARS File: D001436
Reason : DQ7-TWO OUT-OF-SERVICE ORDERS W/PASSENGER OR HAZMAT
Authority : DOT ACTION
Eligible : 11-15-2008
Order Sent : 11-15-2005 TO 4802 SHEBOYGAN AVE, MADISON, WI 53702

Revoked : 11-15-2005 FOR 60 DAYS File: R430535
Reason : FSH-FAIL TO SURRENDER HAZMAT ENDORSEMENT - USA PATRIOT
ACT
Authority : DOT ACTION
Eligible : 01-15-2006
Order Sent : 11-15-2005 TO 4802 SHEBOYGAN AVE, MADISON, WI 53702

Disqualified: 11-12-2005 File: D001434
Reason : DQ5-MAJOR OFFENSES AFTER REINSTATEMENT
Authority : DOT ACTION
Eligible : 11-12-2060
Order Sent : 11-15-2005 TO 4802 SHEBOYGAN AVE, MADISON, WI 53702

Disqualified: 11-12-2005 FOR 1 YEAR File: D001437
Reason : DQ8-THREE OUT-OF-SERVICE ORDERS WITHIN 10 YEARS
Authority : DOT ACTION
Eligible : 11-12-2006
Order Sent : 11-15-2005 TO 4802 SHEBOYGAN AVE, MADISON, WI 53702

Disqualified: 11-12-2005 FOR 100 DAYS File: D001438
Reason : DQ9-IMMINENT HAZARD
Authority : DOT ACTION
Eligible : 02-21-2006
Order Sent : 11-15-2005 TO 4802 SHEBOYGAN AVE, MADISON, WI 53702

Violation : 10-15-2005 GUILTY
Conviction : 10-16-2005 Pts: 00
Reason : FSH-FAIL TO SURRENDER HAZMAT ENDORSEMENT - USA PATRIOT ACT
Operation : Class A CMV: Y HAZMAT: Y
Court Name : DODGE COUNTY CIRCUIT COURT
Court Case : FSH
UTC Number : H123456-4
ACD Code : W09
See File : R430535

Violation : 10-10-2005 GUILTY
Conviction : 10-11-2005 Pts: 00
Reason : IH-IMMINENT HAZARD
Operation : Class B CMV: Y
Court Name : DANE COUNTY CIRCUIT COURT
Court Case : IH
ACD Code : W70
See File : D001438

CDL ZZZDOTIES

Page 2 of 4
04/11/2007 at 02:28:39 PM

Driver ID : Z332-1005-2052-06

Violation : 10-08-2005 GUILTY
Conviction : 10-09-2005 Pts: 00
Reason : NH-NEGLIGENT HOMICIDE
Operation : Class C CMV: Y
Court Name : DUNN COUNTY CIRCUIT COURT
UTC Number : G123456-4
ACD Code : U07
See File : D001434

Violation : 10-06-2005 GUILTY
Conviction : 10-07-2005 Pts: 03
Reason : CUL-COMMERCIAL UNLAWFUL OPERATION
Operation : Class C CMV: Y
Court Name : DOUGLAS COUNTY CIRCUIT COURT
UTC Number : F123456-4
ACD Code : B51
See File : D001437,D001436

Violation : 10-05-2005 GUILTY
Conviction : 10-06-2005 Pts: 03
Reason : CUL-COMMERCIAL UNLAWFUL OPERATION
Operation : Class B CMV: Y
Court Name : DOOR COUNTY CIRCUIT COURT
UTC Number : E123456-4
ACD Code : B51
See File : D001435,D001436

Violation : 10-03-2005 GUILTY
Conviction : 10-04-2005 Pts: 03
Reason : CUL-COMMERCIAL UNLAWFUL OPERATION
Operation : Class C CMV: Y
Court Name : DODGE COUNTY CIRCUIT COURT BR 1
UTC Number : D123456-4
ACD Code : B51
See File : D001435,D001436

Violation : 10-01-2005 GUILTY
Conviction : 10-02-2005 Pts: 03
Reason : CUL-COMMERCIAL UNLAWFUL OPERATION
Operation : Class C CMV: Y
Court Name : DANE COUNTY CIRCUIT COURT BR 1
Court Case : 2 A
UTC Number : C123456-4
ACD Code : B51
See File : D001437

License Surrendered: 05-24-2005 FOR AN INDEFINITE PERIOD File: V108286
Reason : EDT-SURRENDERED ENDORSEMENTS
Authority : DOT ACTION
Affected : ENDORSEMENT NPH

CDL ZZZDOTIES

Page 3 of 4
04/11/2007 at 02:28:39 PM

Driver ID : Z332-1005-2052-06

Suspended : 05-01-2005 FOR 15 DAYS File: S576572
Reason : FPF-FAILURE TO PAY FORFEITURE
Authority : DOT ACTION
Eligible : 05-16-2005
Order Sent : 05-01-2005 TO 4802 SHEBOYGAN AVE, MADISON, WI 53702

Violation : 03-05-2003 GUILTY
Conviction : 03-06-2003 Pts: 06
Reason : SE-SPEEDING EXCESS (20 OR MORE OVER)
Operation : Class D
Court Name : DANE COUNTY CIRCUIT COURT BR 1
Court Case : DR2
ACD Code : S92
See File : S576572

Violation : 03-01-2003 GUILTY
Conviction : 03-02-2003 Pts: 06
Reason : SE-SPEEDING EXCESS (20 OR MORE OVER)
Operation : Class D
Court Name : DANE COUNTY CIRCUIT COURT BR 1
Court Case : DR1
ACD Code : S92

End of Record

DETAILS FOR EACH SEGMENT OF THE ABSTRACT

Header



Wisconsin Department of Transportation
www.dot.wisconsin.gov

Division of Motor Vehicles
4802 Sheboygan Ave.
Madison, WI 53707

This public driver record abstract was created for DANE COUNTY CIRCUIT COURT on 04/05/2007 at 01:04:34 PM. The information is current as of this date and time.

Driver ID : Z332-1175-7767-05 Sex : FEMALE DOB : 07/27/1957

CLASSIE S ZZZDITJZW
4802 SHEBOYGAN AVE
MADISON, WI 53702

The paragraph under the header indicates the name of the accountholder that requested the abstract, along with the date and time of the request. As indicated, the information presented in the document is current as of the date and time the abstract is created.

- The date and time defaults to when the accountholder **requests** the abstract.



Wisconsin Department of Transportation
www.dot.wisconsin.gov

Division of Motor Vehicles
4802 Sheboygan Ave.
Madison, WI 53707

This public driver record abstract was created for DANE COUNTY CIRCUIT COURT on 04/05/2007 at 01:34:26 PM. The information is current as of this date and time.

Driver ID : A3328008724703

Sex :

DOB :

No customer match.

End of Record

The message “**No customer match**” indicates that the information has been miskeyed or the requestor information does not match WisDOT records.



Wisconsin Department of Transportation
www.dot.wisconsin.gov

Division of Motor Vehicles
4802 Sheboygan Ave.
Madison, WI 53707

This public driver record abstract was created for null on 04/05/2007 at 01:24:21 PM. The information is current as of this date and time.

Driver ID : Z3322407626403

Sex :

DOB :

No Information Available

End of Record

The system may return a “**No Information Available**” message. This response neither confirms nor denies that a driver record exists.

Customer Notations

	Wisconsin Department of Transportation www.dot.wisconsin.gov	Division of Motor Vehicles 4802 Sheboygan Ave. Madison, WI 53707
This public driver record abstract was created for DANE COUNTY CIRCUIT COURT on 04/05/2007 at 01:40:54 PM. The information is current as of this date and time.		
Driver ID : Z332-8786-0001-02	Sex : MALE	DOB : 01/01/1960
VICTOR T ZZZDITJZW 4802 SHEBOYGAN AVE MADISON, WI 53702		
Additional Customer Information		
01-06-2006	MOVED TO MINNESOTA INSURANCE REQUIRED UNTIL 11-14-2012	
11-13-2006	IGNITION INTERLOCK DEVICE RESTR REQUIRED UNTIL 11-13-2009	
05-24-2005	NO LONGER GRANDFATHERED FOR FED MED	
05-09-2005	INSURANCE FILED Other Known Names: JAMES A TEST Sex: MALE DOB: 02-12-1984	

This data appears at the beginning of the driver record abstract after the Customer information.

- Items which may display are:
 - DECEASED
 - Moved to (another state)
 - Insurance filing information
 - Other Known Names:
 - First name Middle Name Last name Suffix
Sex: DOB: mm-dd-yyyy
 - First name Middle Name Last name Suffix
Sex: DOB: mm-dd-yyyy
 - ADDITIONAL RECORDS EXIST
- Fields display only if data exists.
- Insurance Required Until mmddyyyy – date shown is the last day of the financial proof filing period, plus 1 day.

- Product notations that will display on the record are listed below. They will display in newest to oldest order by product notation date:

Product Notation	Description
NEW WITHDRAWAL CASE PENDING	New withdrawal is on the driver record that is not yet displayed.
NON COMMERCIAL INSURANCE FILED	Insurance is on file for non-commercial operation only.
INSURANCE FILED	Insurance is on file for any operation.
COMMERCIAL INSURANCE FILED	Insurance filed for commercial operation only.
CONTINUOUS COVERAGE EXISTS UNTIL	Insurance coverage is on file until the date given.
INSURANCE IN LIEU OF SPONSORSHIP	Subject has filed insurance in lieu of a sponsor signing his/her application for a license.
SPONSORED	An adult sponsor has signed subject's application for license when the driver is under 18 years old.
24-HOUR OUT OF SERVICE ORDER	Driver was issued a 24 hour out-of-service order on the date listed.
IGNITION INTERLOCK DEVICE RESTR REQUIRED	Vehicle being operated must be equipped with an ignition interlock device.
SR OWNER INSURANCE FILING REQUIRED	Vehicle owner must maintain insurance filing due to an accident.
GRANDFATHERED FOR FED MED PURPOSES	Drivers who had a WI CDL prior to July 29, 1996, are not required to have a federal medical exam or meet federal medical standards to qualify for a CDL which allows driving in intrastate commerce . Grandfathered drivers must still meet the state CDL medical standards.
NO LONGER GRANDFATHERED FOR FED MED	Drivers who had a WI CDL prior to July 29, 1996, will lose their grandfather status if their CDL is revoked on or after July 29, 1996 and would be required to have a federal medical exam and meet federal medical standards to qualify for a (unrestricted) CDL which allows driving for interstate and intrastate commence.
AFTER APPLICATION CASE	There is a withdrawal(s) on the record that is not effective until the customer applies for a license.

Product Notation	Description
DL EXP 30 DYS AFT RTN WI/90 DYS AFT DCHG	License extension used mainly for military personnel stationed out-of-state. License expires 30 days after return to WI or 90 days after discharge.
MISREP - VERIFY IDENTIFICATION DOCUMENTS	Someone may be using a person's identity fraudulently. Verify identification.

- Ignition Interlock Device (IID) Restriction information.
 - The date on the left represents the IID restriction start date; the date on the right is the IID restriction end date.
- Other Known Names:
 - Displays name(s) or date of birth changes.
- Additional Records Exist:
 - Appears on the record if:
 1. The original record does not have the capacity to hold entire driving history – a second or third record is created. The driver license number is not provided for Additional Records Exist entries. Call 608-266-2353 for the other driver license information. A separate \$5 search fee will not be charged for this type of additional record information.
 2. Two or more records with the same (or very similar) names and the same date of birth (i.e. twins). Call 608-266-2353 for the driver license numbers. A separate \$5 search fee will be charged for each record.

Product Data



Wisconsin Department of Transportation

www.dot.wisconsin.gov

Division of Motor Vehicles
4802 Sheboygan Ave.
Madison, WI 53707

This public driver record abstract was created for DANE COUNTY CIRCUIT COURT on 04/05/2007 at 01:40:54 PM. The information is current as of this date and time.

Driver ID : Z332-8786-0001-02

Sex : MALE

DOB : 01/01/1960

VICTOR T ZZZDITJZW
4802 SHEBOYGAN AVE
MADISON, WI 53702

Additional Customer Information

01-06-2006 MOVED TO MINNESOTA
INSURANCE REQUIRED UNTIL 11-14-2012
11-13-2006 IGNITION INTERLOCK DEVICE RESTR REQUIRED UNTIL 11-13-2009
05-24-2005 NO LONGER GRANDFATHERED FOR FED MED
05-09-2005 INSURANCE FILED
Other Known Names:
JAMES A TEST
Sex: MALE DOB: 02-12-1984

Regular License

Issued : 06-27-2005
Expires: 08-17-2007
Orgl Dt: 04-18-1994
Class : D
Status : REV

Regular Instruction Permit

Issued : 10-05-1998
Expires: 04-05-1999
Orgl Dt: 10-05-1998
Class : D
Status : REV

See the following pages for information on the fields in the product entries, status rules, and samples.

Product fields

The fields displayed vary by license type, license class, and endorsements.

Field	Description
License Type :	License types: <ul style="list-style-type: none"> • Regular License • Probationary License • Occupational License • Commercial Driver License Instruction Permit • Regular Instruction Permit • Cycle Instruction Permit • Moped Instruction Permit • Special Restricted License • Juvenile Restricted License • Special Restricted Instruction Permit • Juvenile Restricted Instruction Permit • No License Issued
File:	For Occupational License only: <ul style="list-style-type: none"> • The withdrawal case number the occupational license is issued under, listed on right-hand side of page.
Issued :	Latest issued date. Format: mm-dd-yyyy
Expires :	Date product expires. Format: mm-dd-yyyy
Orgl Dt :	Oldest known issue date for a driving product. Format: mm-dd-yyyy. This is the oldest known date available to the DOT database.
Class :	Product class held: <ul style="list-style-type: none"> • A – Any combination of commercial vehicle weighing over 26,000 pounds. In addition, the towed unit must weigh more than 10,000 pounds. • B – A single commercial vehicle weighing over 26,000 pounds. In addition, any towed trailer must weigh 10,000 pounds or less. • C – Any commercial vehicle that does not meet the definition of classes A and B. In addition, these vehicles must carry 16 or more passengers, including the driver, or transport hazardous materials. • D – Any non-commercial vehicle other than motorcycles. • M – Motorcycle.

Field	Description
Status :	Current product status: <ul style="list-style-type: none"> • REV – revoked • SUS – suspended • CAN – cancelled • DQF – disqualified • SUR – surrendered • MOS – moved to another state • EXP – expired • VAL – valid • OTH – other (not valid)
Endorse:	Endorsement(s) held: <ul style="list-style-type: none"> • S – School Bus • P – Passenger Vehicles • H – Hazardous Materials • N – Tank Vehicles • T – Double/Triple Trailers • F – Farm Service Industry CMV
Status :	Current status for endorsement listed on line above. Uses same abbreviations as product status.
Fed Med:	Holds Federal Medical Card Y = Yes N = No
Expires:	On same line as Fed Med. Expiration date of the Federal Medical Card. Format: mm-dd-yyyy
Next Bus Follow-up Date:	Format: mm-dd-yyyy. The date shown represents the next school bus follow-up. This information shows for 60 days or until the required medical report has been received at DOT.
Restrictions:	List of any restrictions that apply to the license classes and endorsements. Restrictions are separated by semi-colons.

- A blank line separates multiple products.
- NON displays only when the customer did not hold a license but a record was created to display event history.
- The probationary license does not display once a regular license is issued.
- The Fed Med data (Y or N holds Fed Med) appears on the record if the customer holds a commercial product.
- A restriction displays even if the restriction is end dated. The next license issued will no longer show the restriction.
- An occupational license type moves to the top of product area if current (valid and unexpired). If revoked, suspended or cancelled, the occupational license displays below the basic license.
- An expired product shows on the driver record abstract if it is the base product, or if the license has been revoked, suspended, cancelled or disqualified. Evidence of the fact that the status is bad can be found in the withdrawal entry.

Product type samples

Regular Class D License

```

Regular License
Issued : 06-27-2005
Expires: 08-17-2007
Orgl Dt: 04-18-1994
Class  : D
Status : REV

```

Commercial Classes without endorsements

```

Regular License
Issued : 11-15-2005
Expires: 09-24-2010
Orgl Dt: 09-17-2002
Class  : A  B  C  D
Status : VAL VAL VAL VAL
Fed Med: Y Expires: 06-06-2007
Restriction: CORRECTIVE LENSES

```

Commercial Classes with No Federal Medical Card

Regular License

Issued : 10-11-2006
Expires: 08-14-2012
Orgl Dt: 11-21-2003
Class : B C D
Status : VAL VAL VAL
Endorse: P
Status : VAL
Fed Med: N
Restriction: NO CMV OPERATION IN INTERSTATE COMMERCE;NO CMV OPERATION IN INTRASTATE
COMMERCE UNLESS EXEMPTED BY FEDERAL OR STATE LAW;P-ENDORSEMENT ON CLASSES B & C;NO CMV
OPERATION WTH AIRBRAKES

Commercial Classes with H endorsement

Regular License

Issued : 06-28-2005
Expires: 01-14-2009
Orgl Dt: 03-09-1992
Class : A B C D M
Status : VAL VAL VAL VAL VAL
Endorse: H N P T
Status : VAL VAL VAL VAL
Fed Med: Y Expires: 06-06-2007
Restriction: CORRECTIVE LENSES;H RESTRICTION: USE OF H ENDORSEMENT IS ONLY ALLOWED
FROM 06-28-2005 TO 01-14-2009;P-ENDORSEMENT ON CLASSES B & C

Commercial Classes with School Bus Endorsement

Regular License

Issued : 09-26-2006
Expires: 04-25-2013
Orgl Dt: 09-30-2005
Class : B C D
Status : VAL VAL VAL
Endorse: P S
Status : VAL VAL
Fed Med: N
Next Bus Follow-up Date: 06-11-2007
Restriction:
NO CMV OPERATION IN INTERSTATE COMMERCE;NO CMV OPERATION IN INTRASTATE COMMERCE UNLESS
EXEMPTED BY FEDERAL OR STATE LAW;P-ENDORSEMENT ON CLASSES B & C;NO CMV OPERATION WTH
AIRBRAKES

Commercial Classes with F endorsement

Regular License

Issued : 05-03-2006

Expires: 10-22-2009

Orgl Dt: 03-06-1992

Class : B C D

Status : VAL VAL VAL

Endorse: H F

Status : VAL VAL

Fed Med: Y Expires: 06-06-2007

Restriction: FARM SERVICE CDL OPERATION LIMITED TO VEHICLES OWNED, LEASED OR RENTED BY FARM SERVICE INDUSTRY EMPLOYER - WITHING 150 MILES OF DRIVERS PLACE OF EMPLOYMENT - CUSTOM HARVESTER OPERATION NOT PERMITTED UNLESS RELATED TO THE HARVESTING OF CROPS WITHIN 150 MILES OF FARM BEING SERVED - NO TRANSPORTING HAZARDOUS MATERIALS EXCEPT LIQUID FERTILIZER IN VEHICLES OR IMPLEMENTS OF HUSBANDRY WITH TOTAL CAPACITIES OF 3,000 GALLONS OR LESS, SOLID FERTILIZERS THAT ARE NOT TRANSPORTED WITH ANY ORGANIC SUBSTANCE, OR 1,000 GALLONS OR LESS OF DIESEL FUEL BUT NO COMBINATION OF THESE MATERIALS - OPERATION PERMITTED FROM APRIL 15, 2007 TO OCTOBER 12, 2007.

Probationary Class D License

Probationary License

Issued : 03-10-2004

Expires: 02-28-2007

Orgl Dt: 03-12-2002

Class : D

Status : REV

Probationary Class D License with GDL restrictions

Probationary License

Issued : 07-21-2006

Expires: 06-08-2009

Orgl Dt: 07-21-2006

Class : D

Status : SUS

Restriction: THIS RESTRICTION ON CLASS D THROUGH 06-07-2007 OR LONGER IF EXTENDED: IMMEDIATE FAMILY, DRIVER INSTRUCTOR, 1 OTHER PERSON AS PASSENGER; PARENT / GUARD IAN / DRIVER INSTRUCTOR OR 1 OTHER PERSON 21 OR OLDER SEATED BESIDE DRIVER FROM MIDNIGHT TO 5 AM UNLESS DRIVING BETWEEN HOME, SCHOOL OR WORK. PARENT / GUARDIAN MUST DESIGNATE IN WRITING. (WIS STATS 343.085)

Occupational License

Occupational License File : S208243
Issued : 12-12-2006
Expires: 06-13-2007
Orgl Dt: 12-12-2006
Class : D
Status : VAL
Restriction: OCCUPATIONAL RESTRICTION PERMITTED TO OPERATE ALL OWNED AND NON-OWNED VEHICLES WITHIN: MARATHON COUNTY FOR: STEEL YARD WORKER FOR WAUSAU STEEL, HOMEMAKER
MON: 07:00AM-08:00AM, 10:00AM-02:00PM, 04:00PM-06:00PM
TUE: 07:00AM-08:00AM, 10:00AM-02:00PM, 04:00PM-06:00PM
WED: 07:00AM-08:00AM, 10:00AM-02:00PM, 04:00PM-06:00PM
THU: 07:00AM-08:00AM, 09:00AM-02:00PM, 04:00PM-06:00PM
FRI: 07:00AM-08:00AM, 10:00AM-02:00PM, 04:00PM-06:00PM
SAT: 09:00AM-09:00PM
SUN: 09:00AM-09:00PM.

Commercial Driver License Instruction Permit with Federal Medical Card

Commercial Driver License Instruction Permit
Issued : 08-09-2006
Expires: 02-03-2007
Orgl Dt: 08-03-2006
Class : A B C
Status : DIS DIS DIS
Fed Med: Y Expires: 08-09-2008
Restriction: ACCOMPANIED BY A QUALIFIED INSTRUCTOR OR LICENSED PERSON AGE 21 OR MORE HOLDING A LICENSE AUTHORIZING OPERATION OF SUCH VEHICLE WITH PROPER CLASSES AND ENDORSEMENTS. NO PASSENGERS ALLOWED UNLESS WITH QUALIFIED INSTRUCTOR. (WIS STATS 343.07);NO CMV OPERATION IN INTERSTATE COMMERCE

Commercial Driver License Instruction Permit without Federal Medical Card

Commercial Driver License Instruction Permit
Issued : 05-09-1996
Expires: 11-09-1996
Orgl Dt: 05-09-1996
Class : A B C
Status : DIS DIS DIS
Endorse: N
Status : DIS
Fed Med: N
Restriction: ACCOMPANIED BY A QUALIFIED INSTRUCTOR OR LICENSED PERSON AGE 21 OR MORE HOLDING A LICENSE AUTHORIZING OPERATION OF SUCH VEHICLE WITH PROPER CLASSES AND ENDORSEMENTS. NO PASSENGERS ALLOWED UNLESS WITH QUALIFIED INSTRUCTOR. (WIS STATS 343.07);NO CMV OPERATION IN INTERSTATE COMMERCE

Regular Instruction Permit

Regular Instruction Permit

Issued : 06-09-2005

Expires: 06-09-2006

Orgl Dt: 06-09-2005

Class : D

Status : SUS

Restriction: ACCOMPANIED BY LICENSED PERSON WITH AT LEAST 2 YEARS LICENSED EXPERIENCE (AGE 25 OR MORE, OR QUALIFIED INSTRUCTOR IF DURING HOURS OF DARKNESS) IN FRONT SEAT. PERMITTEE AGE 16 OR OVER - ONLY ONE ADDITIONAL LICENSED PERSON AGE 25 OR MORE WITH 2 YRS LICENSED EXPERIENCE MAY BE IN BACK SEAT. PERMITTEE UNDER AGE 16 - LICENSED PERSON MUST BE PARENT, GUARDIAN OR DESIGNEE AT LEAST AGE 21, NO OTHER PASSENGERS ALLOWED UNLESS WITH QUALIFIED INSTRUCTOR. (WIS STATS 343.07) VALID REGULAR (NON-PROBATIONARY) LICENSE SEATED BESIDE THE PERMITTEE AND THE PERSON IS (1) A QUALIFIED INSTRUCTOR (2) PARENT, GUARDIAN OR SPOUSE AGE 19 OR OLDER. PERMITTEES IMMEDIATE FAMILY MAY OCCUPY SEATS OTHER THAN FRONT SEAT (3) A PERSON 21 OR OLDER - IF PERMITTEE IS UNDER 18 MUST BE DESIGNATED IN WRITING BY PARENT OR GUARDIAN. (WIS STATS 343.07) HOLDS VALID REGULAR (NON-PROBATIONARY) LICENSE AND IS 1) QUALIFIED INSTRUCTOR 2) PARENT / GUARDIAN / SPOUSE AGE 19 OR OLDER - PERMITTEES OTHER IMMEDIATE FAMILY MAY NOT BE IN FRONT SEAT 3) IF PERMITTEE IS UNDER 18, PARENT / GUARDIAN MUST DESIGNATE DRIVER 21 OR OLDER. GO TO WWW.DOT.WISCONSIN.GOV TO SCHEDULE ROAD TEST.

Cycle Instruction Permit

Cycle Instruction Permit

Issued : 01-28-2004

Expires: 07-28-2004

Orgl Dt: 06-28-2004

Class : M

Status : SUR

Restriction: APPROVED PROTECTIVE HEADGEAR AND EYE PROTECTION. NO PASSENGER UNLESS PASSENGER HAS AT LEAST 2 YRS LICENSED EXPERIENCE AND HOLDS CLASS M. NO OPERATION DURING HOURS OF DARKNESS UNLESS ACCOMPANIED BY PERSON 25 OR MORE YEARS OLD WITH AT LEAST 2 YRS LICENSED EXPERIENCE & HOLDS CLASS M. (WIS STATS 343.07)

Moped Instruction Permit

Moped Instruction Permit

Issued : 08-09-2006

Expires: 02-03-2007

Orgl Dt: 08-03-2006

Class : D

Status : EXP

Restriction: DAY; NO PASSENGER(S)

Special Restricted License

Special Restricted License
Issued : 08-09-2006
Expires: 02-03-2007
Orgl Dt: 08-03-2006
Class : D
Status : EXP
Restriction: DAY; 5 MILE RADIUS OF HOME, BETWEEN THE HOURS OF 7:00 AM TO 9:30 PM,
NO PASSENGERS OTHER THAN FAMILY MEMBERS

Juvenile Restricted License

Juvenile Restricted License
Issued : 08-09-2006
Expires: 02-03-2007
Orgl Dt: 08-03-2006
Class : D
Status : EXP
Restriction: NO DRIVING IN THE CITY OF MILWAUKEE, PERMITTED TO OPERATE 1992 FORD
ESCORT OR 1990 PLYMOUTH ACCLAIM, MAY DRIVE TO AND FROM GATEWAY TECHNICAL SCHOOL
400 CO RD H, E

Special Restricted Instruction Permit

Special Restricted Instruction Permit
Issued : 08-09-2006
Expires: 02-03-2007
Orgl Dt: 08-03-2006
Class : D
Status : EXP
Restriction: MOPED OPERATION ONLY

Juvenile Restricted Instruction Permit

Juvenile Restricted Instruction Permit
Issued : 08-09-2006
Expires: 02-03-2007
Orgl Dt: 08-03-2006
Class : D
Status : EXP
Restriction: DAYLIGHT HOURS ONLY; NO DRIVING IN CITY OF MILWAUKEE OR CITIES OF
500,000 OR MORE POPULATION. PERMITTED TO OPERATE 91 MERCURY SABLE OR 94 CHEVY
BLAZER OWNED BY PARENTS. 15 MILE RADIUS OF HOME EXCEPT MAY DRIVER TO DOCTOR OR
DENTIST VIA MOST DIRECT ROUTE.

No License Issued

No License Issued
Status : REV

Conviction Data



Wisconsin Department of Transportation
www.dot.wisconsin.gov

Division of Motor Vehicles
4802 Sheboygan Ave.
Madison, WI 53707

This public driver record abstract was created for DANE COUNTY CIRCUIT COURT on 04/05/2007 at 01:49:58 PM. The information is current as of this date and time.

Driver ID : Z332-9158-9361-05

Sex : MALE

DOB : 10/01/1989

WALTER P ZZZDITJZW
4802 SHEBOYGAN AVE
MADISON, WI 53702

Additional Customer Information

10-19-2005 MOVED TO OHIO

Regular License

Issued : 10-13-2005
Expires : 09-29-2008
Orgl Dt : 08-26-2005
Class : D
Status : MOS

Violation : 07-04-2003 APPEALED
Conviction : 10-27-2003 **Pts**: 00
Reason : RD-RECKLESS DRIVING
Operation : Class D
Court Name : DANE COUNTY CIRCUIT COURT
Court Case : 03CT6789
ACD Code : M84

Violation : 04-01-2003 GUILTY
Conviction : 10-27-2003 **Pts**: 06
Reason : RD-RECKLESS DRIVING
Operation : Class D
Court Name : DANE COUNTY CIRCUIT COURT
Court Case : 03CT6789
ACD Code : M84

See the following pages for information on the fields in the conviction entries and samples.

Conviction fields

The fields displayed vary by conviction.

Field	Description
Violation :	mm-dd-yyyy. Date of violation.
Court Finding :	On same line as Violation, on right-hand side. Court Finding types: <ul style="list-style-type: none"> • Guilty • Vacated • Reopened • Appealed • Dismissed
Conviction :	mm-dd-yyyy. Date of conviction.
Points:	On same line as Conviction, on right-hand side. Number of points assessed for the charge.
Reason :	One to three letter charge abbreviation followed by the description of the charge.
Operation :	The operating class. Class types: <ul style="list-style-type: none"> • A • B • C • D • M • Non-Driving
CMV:	On same line as Operation. Displays only if violation occurred while operating a commercial motor vehicle.
HAZMAT:	On same line as Operation as CMV. Displays only if violation occurred while carrying hazardous materials.
Court Name :	Name of court.
State :	Displays state name when conviction is from a state other than WI.
UTC Number :	Uniform Traffic Citation number.

Field	Description
Court Case :	Court case number.
ACD Code :	ACD (AAMVA Code Dictionary) Code corresponding to conviction.
See File :	Withdrawal file number(s) that correspond to the conviction.

- A blank line separates multiple conviction entries.
- Conviction entry descriptions include the following information when it applies to the conviction:
 - MPH (miles per hour) over the speed limit information.
 - BAC (blood alcohol content) level – OWI related violations.
 - Minor in vehicle information – OWI related violations.
 - OWI Related Violations:

OWI	NHI	CAI	CIN	HBH	HIN
GBH	BAC	CBH	CWI	HCA	HWI
IC	CA	CCS	HAC	HCS	OCS
OII	CAC	CHI	HAD	HHI	PAC
UAO	CAD	CIC	HAH	HIC	
ICU	CAH	CII	HAI	HII	
- Displays the posted speed limit and mph over the limit in a 3 digit format.
- Does not display the posted and speed over if zero.
- Displays the operating class at time of violation.
- If the class displays as “non-driving” the offense did not occur in a motor vehicle.
- Displays the Uniform Traffic Citation#, Non-Uniform Traffic Citation#, or Court Case# (if available) with each conviction entry.
- ACD (AAMVA Code Dictionary) Codes are used to exchange conviction and withdrawal information between jurisdiction driver licensing authorities. ACD code displays for convictions but not for withdrawals.
- Convictions are cross referenced to a withdrawal entry if that conviction was used in a withdrawal. Compare the “See File” field in the conviction entry with the “File” field in the right-hand side of withdrawal (revocation, suspension, disqualification) entries.

Conviction entry samples

Drug conviction with "Non-Driving" for Operation

Violation	: 05-17-2006	GUILTY
Conviction	: 06-22-2006	Pts: 00
Reason	: D-DRUGS	
Operation	: Non-Driving	
Court Name	: WALWORTH COUNTY CIRCUIT COURT BR 2	
Court Case	: 2006CM000298	
ACD Code	: A33	
See File	: S064122	

OWI conviction with minor passenger and BAC level

Violation	: 11-11-2006	GUILTY
Conviction	: 01-28-2007	Pts: 06
Reason	: OWI-OPERATING WHILE INTOXICATED MINOR IN VEHICLE BAC LEVEL .09	
Operation	: Class D	
Court Name	: WAUSAU CITY MUNICIPAL COURT	
UTC Number	: G270612-6	
ACD Code	: A21	
See File	: R559212,D004815	

Commercial and HAZMAT conviction

Violation	: 01-10-2006	GUILTY
Conviction	: 04-11-2006	Pts: 00
Reason	: LNP-LICENSE NOT ON PERSON	
Operation	: Class A CMV: Y HAZMAT: Y	
Court Name	: RACINE COUNTY CIRCUIT COURT	
Court Case	: 2006CT000248	
UTC Number	: I133824-5	
ACD Code	: B51	
See File	: S021393	

Vacated conviction

Violation	: 11-03-2006	VACATED
Conviction	: 12-01-2006	Pts: 00
Reason	: SI-SPEEDING INTERMEDIATE (11-19 OVER) POSTED 055 OVER 015	
Operation	: Class D	
Court Name	: MILWAUKEE COUNTY CIRCUIT COURT	
UTC Number	: J078202-5	
ACD Code	: S92	

Conviction from another state

Violation	: 10-15-2005	GUILTY
Conviction	: 10-16-2005	Pts: 00
Reason	: CUL-COMMERCIAL UNLAWFUL OPERATION	
Operation	: Class C CMV: Y	
State	: TENNESSEE	
ACD Code	: B56	

Withdrawal Data



Wisconsin Department of Transportation
www.dot.wisconsin.gov

Division of Motor Vehicles
4802 Sheboygan Ave.
Madison, WI 53707

This public driver record abstract was created for DANE COUNTY CIRCUIT COURT on 04/05/2007 at 01:40:54 PM. The information is current as of this date and time.

Driver ID : Z332-8786-0001-02

Sex : MALE

DOB : 01/01/1960

VICTOR T ZZZDITJZW
4802 SHEBOYGAN AVE
MADISON, WI 53702

Additional Customer Information

INSURANCE REQUIRED UNTIL 04-01-2008

No License Issued

Status : REV

Revoked : 04-17-2003 FOR 18 MONTHS

File: R189688

Reason : OWI-OPERATING WHILE INTOXICATED

Authority : LANGLADE COUNTY CIRCUIT COURT

Court Case : 01TR5468

Eligible : 10-18-2004

Order Sent : 05-05-2003 TO 4802 SHEBOYGAN AVE, MADISON, WI 53702

Violation : 03-14-2001

GUILTY

Conviction : 04-17-2003

Pts: 12

Reason : OWI-OPERATING WHILE INTOXICATED

Operation : Class D

Court Name : LANGLADE COUNTY CIRCUIT COURT

Court Case : 01TR5468

UTC Number : A224247-2

ACD Code : A21

See File : R189688

Withdrawal fields

The fields displayed vary by withdrawal type.

Field	Description
Withdrawal Type :	Withdrawal type is listed followed by the effective date (format: mm-dd-yyyy) and length of withdrawal. Withdrawal types: <ul style="list-style-type: none"> • Revoked • Suspended • Cancelled • Disqualified • License Surrendered
File:	Withdrawal case number. On same line as Withdrawal Type, on right-hand side. Format: one or two letters followed by six numbers.
Reason :	One to three letter charge abbreviation followed by the description of the charge.
Result of Trial :	On same line as Reason, on right-hand side when withdrawal is a result of trial.
Same Incdt :	Withdrawal case number of a withdrawal from the same incident followed by "Credit for time served applied."
Authority :	Name of agency that took withdrawal action. Authority types: <ul style="list-style-type: none"> • Name of court • DOT Action • DOT Action based on incident from another state • Another state
Court Case:	Court case number. For DJN cases, shows DJN Court Entry Date if there is no court case number.
Affected :	Class(es) and / or Endorsement(s) affected by the withdrawal.
Eligible :	Date eligible to reinstate operating privilege. Format: mm-dd-yyyy.

Field	Description
Released :	Only appears when withdrawal is released. Date withdrawal released. Format: mm-dd-yyyy.
Reinstated:	Date operating privilege was reinstated for the withdrawal. Format: mm-dd-yyyy. Appears on Cancelled and License Surrender entries only.
Order Sent:	Date the original withdrawal order mailed (format: mm-dd-yyyy) followed by the address to which order was mailed.
Amended on:	Date amended withdrawal order mailed (format: mm-dd-yyyy) followed by the address to which order was mailed.
Accident :	Accident number related to the withdrawal case.

- A blank line separates multiple withdrawals.
- Withdrawals that start after the application is made do not display until the customer has submitted an application and time period has started. Until then, only the after application case product notation displays in Additional Customer Information.
- UNCLAIMED appears after the order sent information if the order is returned to DOT by the post office.
- Eligible to reinstate date is left justified. Eligible to reinstate date remains on record when a withdrawal is released.
- Result of Trial information appears on the right-hand side under File number.
- Voluntary Temporary Surrender withdrawals display on the record as a **License Surrendered** entry. See “Withdrawal Entry Samples.”
- Damage Judgment (DJN) withdrawal shows the court case number when one exists, otherwise the DJN Court Entry Date.
- An expired product shows on the driver record abstract if it is the base product, or if the license has been revoked, suspended, cancelled or disqualified. Evidence of the fact that the product status is bad can be found in the withdrawal entry.

Withdrawal entry samples

Revoked

Revoked : 06-03-2005 FOR 6 MONTHS	File: R397343
Reason : OWS-OPERATING WHILE SUSPENDED	
Authority : DOT ACTION	
Eligible : 12-04-2005	
Order Sent : 07-14-2005 TO 4802 SHEBOYGAN AVE, MADISON, WI 53702	

Suspended

Suspended : 12-06-2006 FOR 6 MONTHS	File: S201191
Reason : DR-DRIVER RECORD	
Authority : DOT ACTION	
Eligible : 06-07-2007	
Order Sent : 12-06-2006 TO 4802 SHEBOYGAN AVE, MADISON, WI 53702	

Disqualified

Disqualified : 04-18-2001 FOR 1 YEAR	File: D000003
Reason : DQF-DISQUALIFICATION	
Authority : DOT ACTION	
Eligible : 04-18-2002	
Order Sent : 04-18-2001 TO 4802 SHEBOYGAN AVE, MADISON, WI 53702	

Cancelled

Cancelled : 02-21-2005 FOR AN INDEFINITE PERIOD	File: C094552
Reason : FAE-FAILURE TO COMPLY WITH OUR REQUEST	
Authority : DOT ACTION	
Affected : ENDORSEMENT S	
Order Sent : 02-21-2005 TO 4802 SHEBOYGAN AVE, MADISON, WI 53702	

Suspended with amended order mailed

Suspended : 11-28-2006 FOR 6 MONTHS	File: S762027
Reason : D-DRUGS	
Authority : MILWAUKEE COUNTY CIRCUIT COURT	
Court Case : 05CF003547	
Eligible : 05-29-2007	
Order Sent : 11-17-2005 TO 4802 SHEBOYGAN AVE, MADISON, WI 53702	
Amended On : 11-29-2006 TO 4802 SHEBOYGAN AVE, MADISON, WI 53702	

Result of trial and released

Suspended : 11-22-2004 FOR 6 MONTHS	File: S384290
Reason : DR-DRIVER RECORD	Result of Trial
Same Incdt : S366390	
Authority : DOT ACTION	
Released : 12-22-2004	
Order Sent : 11-22-2004 TO 4802 SHEBOYGAN AVE, MADISON, WI 53702	

License Surrendered

License Surrendered : 07-08-2003 FOR AN INDEFINITE PERIOD	File: V094289
Reason : CLA-SURRENDERED CLASSES AND ENDORSEMENTS	
Authority : DOT ACTION	
Affected : CLASS A ENDORSEMENT NT	

Withdrawal action taken by another state

Known Withdrawal Action Taken By Other States	
Suspended : 05-08-2004	
Reason : ADMINISTRATIVE ACTION	
Authority : STATE OF WASHINGTON	
ACD Code : D53	
Extent : All	

- Withdrawals initiated by other states appear at the end of the record. This information only appears on the driver record if the customer is enrolled in the Employer Notify program. This is a CDL compliance requirement. **Extent** indicates the license product(s) affected by this withdrawal.

Accident Data



Wisconsin Department of Transportation
www.dot.wisconsin.gov

Division of Motor Vehicles
4802 Sheboygan Ave.
Madison, WI 53707

This public driver record abstract was created for DANE COUNTY CIRCUIT COURT on 04/11/2007 at 09:37:02 AM. The information is current as of this date and time.

Driver ID : Z332-8178-5829-07

Sex : FEMALE

DOB : 10/22/1936

TIA S ZZZDITJZW
4802 SHEBOYGAN AVE
MADISON, WI 53702

Additional Customer Information

07-28-1996 GRANDFATHERED FOR FED MED PURPOSES

Regular License

Issued : 05-03-2006

Expires: 10-22-2009

Orgl Dt: 03-06-1992

Class : B C D

Status : VAL VAL VAL

Endorse: P S

Status : VAL VAL

Fed Med: Y **Expires**: 06-06-2007

Restriction: CORRECTIVE LENSES;P-ENDORSEMENT ON CLASSES B & C;NO CMV OPERATION WTH AIRBRAKES

Accident : 04-04-2006

Acc: 060403714

Acc Type : INJURY

County : KENOSHA

Operation : Class C PS CMV: Y

Cancelled : 12-02-2005 FOR 80 DAYS

File: C107857

Reason : FRI-FAILURE TO SUBMIT REQUIRED INFORMATION

Authority : DOT ACTION

Affected : ENDORSEMENT S

Released : 02-20-2006

Accident : 09-15-2004

Acc: 040904369

Acc Type : INJURY

County : KENOSHA

Operation : Class B PS CMV: Y

Accident fields

The fields displayed vary by conviction.

Field	Description
Accident :	mm-dd-yyyy. Date of accident.
Acc:	Accident file number is included for all accidents that occur in Wisconsin. On same line as Accident, on right-hand side.
Acc Type :	Accident types: <ul style="list-style-type: none"> • Property Damage • Property Damage – Deer • Injury • Fatal
Operation:	The operating class and endorsements. <ul style="list-style-type: none"> • Class types: <ul style="list-style-type: none"> • Class A • Class B • Class C • Class D • Class M • Endorsement(s) held: <ul style="list-style-type: none"> • S – School Bus • P – Passenger Vehicles • H – Hazardous Materials • N – Tank Vehicles • T – Double/Triple Trailers • F – Farm Service Industry CMV
CMV:	On same line as Operation. Displays only if accident occurred while operating a commercial motor vehicle.
HAZ:	On same line as Operation as CMV. Displays only if accident occurred while carrying hazardous materials.
On Duty :	On duty entry types: <ul style="list-style-type: none"> • Winter Hwy Maint • EMT / First Responder • Police • Firefighter

See File :	Withdrawal case file number(s) that correspond to the accident.

Accident entry samples

Injury accident with a related withdrawal case

Accident : 03-10-2005	Acc: 050303544
Acc Type : INJURY	
County : COLUMBIA	
Operation : Class D	
See File : S109926	

Property Damage accident in commercial vehicle

Accident : 09-09-2003	Acc: 030903608
Acc Type : PROPERTY DAMAGE	
County : MILWAUKEE	
Operation : Class B PS CMV: Y	

Property Damage – Deer accident while on duty

Accident : 10-06-2003	Acc: 031001621
Acc Type : PROPERTY DAMAGE - DEER	
County : WAUKESHA	
Operation : Class B CMV: Y HAZ: Y	
On Duty : WINTER HWY MAINT	

Fatal accident

Accident : 09-15-2005	Acc: 050903093
Acc Type : FATAL	
County : DANE	
Operation : Class M	

Reinstatement Data



Wisconsin Department of Transportation
www.dot.wisconsin.gov

Division of Motor Vehicles
4802 Sheboygan Ave.
Madison, WI 53707

This public driver record abstract was created for DANE COUNTY CIRCUIT COURT on 04/12/2007 at 10:53:39 AM. The information is current as of this date and time.

Driver ID : Z332-8786-0001-02

Sex : MALE

DOB : 09/25/1976

VICTOR T ZZZDITJZW
4802 SHEBOYGAN AVE
MADISON, WI 53702

Regular License

Issued : 01-19-2007

Expires: 09-25-2012

Orgl Dt: 01-09-1998

Class : A B C D

Status : VAL VAL VAL VAL

Fed Med: N

Restriction: CORRECTIVE LENSES;NO CMV OPERATION IN INTERSTATE COMMERCE;NO CMV OPERATION IN INTRASTATE COMMERCE UNLESS EXEMPTED BY FEDERAL OR STATE LAW

Reinstated: 01-19-2007

Case Nb : S064122

License Ty : OPR

Suspended : 06-22-2006 FOR 6 MONTHS

File: S064122

Reason : D-DRUGS

Authority : WALWORTH COUNTY CIRCUIT COURT BR 2

Court Case : 2006CM000298

Eligible : 12-23-2006

Reinstatement fields

Field	Description
Reinstated :	mm-dd-yyyy. Date of reinstatement.
Case Nb:	Withdrawal case number reinstated. This field may not show if reinstatement is from a revocation case.
License Ty :	License types reinstated: <ul style="list-style-type: none"> • OPR – All privileges • REG – Regular non-commercial privileges • PRO – Probationary privileges • CHF – Commercial privileges • IP – Instruction permit privileges

- Cancels that are reinstated with no reinstatement fee indicate a released date.
- License Surrendered (VTS) entries indicate a closed date when the driver has again obtained the class or endorsement.
- Revocations, suspensions, and disqualifications will show a reinstatement entry in the event history portion of the driver record. A reinstatement entry may not indicate that all driving privileges are valid. Parts of the driver product may remain cancelled. **Check Status** of the driver product.
- If a case is released, the eligibility date shows only if the eligibility date is prior to the release date. If the release date and the eligible date are the same, they will both display.

Reinstatement entry samples

Cancel reinstated with no reinstatement fee

Cancelled : 12-09-2005 FOR 249 DAYS	File: C096559
Reason : LIP-LICENSE ISSUANCE PROHIBITED	
Authority : DOT ACTION	
Affected : CLASS BCD ENDORSEMENT PS	
Released : 08-15-2006	
Order Sent : 12-09-2005 TO 4802 SHEBOYGAN AVE, MADISON, WI 53702	

Cancel reinstated

Cancelled : 01-10-2006 FOR 217 DAYS	File: C108314
Reason : LIP-LICENSE ISSUANCE PROHIBITED	
Authority : DOT ACTION	
Affected : CLASS BC ENDORSEMENT PS	
Eligible : 08-15-2006	
Reinstated : 08-15-2006	
Order Sent : 12-09-2005 TO 4802 SHEBOYGAN AVE, MADISON, WI 53702	

License Surrendered with closed date

License Surrendered : 02-18-2004 FOR AN INDEFINITE PERIOD	File: V098937
Reason : CLA-SURRENDERED CLASSES AND ENDORSEMENTS	
Authority : DOT ACTION	
Affected : ENDORSEMENT S	
Closed : 02-06-2007	

Revocations, suspensions, disqualifications reinstatement entry

Reinstated : 07-07-2005
Case Nb : S555060
License Ty : OPR

GENERAL RECORD INFORMATION

- Fields display only if the data exists.
- Record displays in order of newest entries to oldest entries.
- Displays Point Reduction School and Traffic Safety School.
 - **Point Reduction School:** mm-dd-yyyy Points: -3
 - This entry appears on the record in this format whether the reduction was requested in Traffic Safety, Group Dynamics or the Multiple Offender Program.
 - **Traffic Safety School:** mm-dd-yyyy
 - No point reduction was taken.

EMPLOYER NOTIFY PARTICIPANTS ONLY (EN)

Employers of commercial motor vehicle operators are required to create and maintain a list of their employees through PARS. WisDOT provides notification when certain record updates occur to enrolled employee's driver record.

Record updates when an event is added or changed:

- WI Accident Date
- Accident Severity
- Violation Date
- Conviction Date
- Charge Code
- MPH Over
- Minor in Vehicle
- Operating Class
- Violation Directive
- OOS Violation Date
- OOS Conviction Date
- OOS Charge Code
- OOS Operating Class
- OOS Violation Directive
- Withdrawal Effective Date
- Withdrawal Release Date
- Withdrawal Charge Code
- Length of Withdrawal
- "H" endorsement due – Notifies employer 60 days prior to H endorsement renewal date.
- School Bus Follow-up – Initial/Next – no charge

Record updates when an event is added:

- OOS Accident
- OOS Withdrawal
- Moved to another state
- Product Notations (Out-of-Service Withdrawals only)

Additional information:

- If a withdrawal, violation, or restriction is added to the driver record, the employer is notified. If DOT then removes it, the notification is still made to the employer.
- Fields will display only if data exists.
- A fee will not be charged for School Bus Follow-up Notification **unless an abstract is purchased. Account holder will determine if an abstract is needed; pressing the Purchase Abstract button will incur a \$5.00 fee.**
- Refer to the PARS manual for instructions for
 - Creating and maintaining employee roster
 - Printing a list of the employee enrolled in PARS.

BDS108 DRIVER LICENSING ABBREVIATION CODES

DRIVER LICENSING ABBREVIATION CODES WITH CHARGE POINTS

BDS108 12/2013

Wisconsin Department of Transportation

Charge Code	Description	Demerit Points	Charge Code	Description	Demerit Points
318	SAR Three arrests for operating while Intoxicated within 12 month period	0	141	CFR Comm. Failure to Report Accident	0
004	ACF Accident Conviction Fatal	0	141	CFR Comm. Failure to Report Accident - Operator	8
006	ADL Altering Driver License	0-m	142	CFB Comm. Failure to Stop after Accident (Attended Veh)	8-m
021	AEO Attempt to Elude Officer	8-m	186	CFU Comm. Failure to Stop after Accident (Unattended Veh)	8
021	AEO Attempt to Elude Officer	8	143	CHI Comm. Negligent Homicide Intoxicated	0-m
021	AEO Attempt to Elude Officer - owner	0			
211	AFA Appear for Exam for Another	0		CIAG Court Ordered or Bankruptcy Installment Agreement	
186	AFU DSP-Assessment Agency Follow-up Required		144	CIC Comm. Implied Consent	0
088	AKA Also Known As		145	CII Comm. OWI Causing Injury	8-m
188	ALC Alcohol Related Incident Cancellation		148	CIN Comm. Implied Consent - Not a Drop	0
088	APL Appealed		147	CIS Comm. Imprudent Speed	4
121	BAC Blood Alcohol Content		320	CLA Class - Voluntary Temporary Surrender - Specific to one or more classes and endorsements	0
007	BI Backing Illegally	2	337	CNC Commercial Failure to Comply	0
130	CA Commercial Alcohol	0	116	CNI Compulsory Insurance - No Insurance	0
131	CAC Commercial Blood Alcohol Content		201	CNP Compulsory Insurance - No Proof of Insurance	0
132	CAD Comm. Alcohol Causing Death	0-m	148	COO Comm. 0.0 - Not a Drop	0
133	CAH Comm. Alcohol Causing Great Bodily Harm	0-m	148	CPB Comm. Possession of Intox. Beverage	3
134	CAI Comm. Alcohol Causing Injury	8-m	160	CPI Comm. Passing Illegally	3
136	CBH Comm. OWI Causing Great Bodily Harm	0-m		CR Case Released	
136	CCD Comm. Careless Driving (out-of-state only)	0	161	CRD Comm. Reckless Driving	8-m
137	CCF Comm. Controlled Substance Felony	0-m	161	CRD Comm. Reckless Driving	8
138	CCB Comm. OW Controlled Substance	8-m	162	CSE Comm. Speeding Excess (20 or more over)	8
010	CD Careless Driving (out-of-state only)	0	163	CBI Comm. Speeding Intermediate (16-18 over)	4
139	CDL Comm. Deviating from Lane of Traffic	4	108	CBR Child Safety Restraint	0
180	CDB Comm. Duty Upon Striking Property	0	164	CTF Comm. Too Fast for Conditions	4
332	CFA Commercial Failure to Appear	0	166	CUL Comm. Unlawful License	3
140	CFC Comm. Following Too Closely	3	168	CVF Comm. Vehicle used in Commission of Felony	0-m
008	CFH Crossing Fire Hose	2	270	CVL Curfew Violation	0
338	CFI Forge or Alter Proof of Insurance	0			
338	CFP Commercial Failure to Pay	0			

Footnotes

1 m = mandatory

2 CUL, DS, FDL, GCV, GPV, IB, IE, OAR, OML, OSB, OWD, OWL, OWS, UA, VOO, VOR and printable non-a.348 violations of FOS, IL, IR and POH were HTO minors prior to 7/27/05.

3 FRA violations on or after 8/1/2012 are assessed 8 points for operator.

Charge	Charge Code	Description	Demerit Points	Charge	Charge Code	Description	Demerit Points
167	CWI	Comm. Operating while intoxicated	6-m	011	DR	Driver Record, Accumulation of Points	
188	D	Drug Conviction 17 yrs or older on date of violation	0	081	DS	Defective Speedometer	2
016	DAT	Driving against Traffic (one way street)	3	189	DSP	Duty Upon Striking Property	0
276	DCI	Damage Judgment Default on Court-Ordered Installment Agreement	0	018	DWS	Driving on Wrong Side of Highway	4
278	DCO	DJN default on non-Individual CIAG	0	321	EDT	Endorsements - Voluntary Temporary Surrender - Specific to one or more endorsements	0
281	DDH	Driving on Divided Highway in such a space or barrier except through an opening, etc	0	003	F	Fatal Accident	
083	DED	Deceased		084	FA	Falsified App (Mandatory only if Driver License or Registration Related)	0-m
089	DI	Driver interview		085	FAE	Failure to Appear Exam - Failure to comply with request	
088	DIS	Dismissed		284	FAK	License or ID issued under AKA situation	0
277	DJB	DJN Bankruptcy Case Dismissed	0	286	FAP	Failure to schedule appointment after failing a written or road test	0
012	DJN	Damage Judgment - Negligent Operation		017	FAR	Falsified Accident Report	0
278	DJO	DJN Non-Individual	0	273	FAV	Fraudulent Application	0
013	DLT	Deviating from Lane of Traffic	4	343	FCC	Failure to Complete Course	0
272	DOF	Deface or Obstruct Official Sign	0	018	FD	Found Delinquent	0
014	DOW	Driving over Walk	2	019	FDL	Failure to Dim Lights	3
278	DPI	Damage Judgment Default on Private Installment Agreement	0	284	FEM	Following Emergency Vehicle	0
280	DPO	DJN default on non-Individual PIAG	0	114	FFS	Failure to Fasten Seat Belt	0
282	DQ2	Disqualification Two Railroad Grade Crossing violations within 3 years	0	020	FGS	Failure to Give Signal	3
283	DQ3	Disqualification Three Railroad Grade Crossing violations within 3 years	0	288	FKS	Failure to take knowledge and sign recognition test	0
326	DQ4	Disqualification - Accumulation of two or more major offenses	0	268	FNC	Failure to Notify of Address or Name Change	0
328	DQ6	Disqualification - Additional major offense after reinstatement	0	287	FOL	Fraudulently obtained license	0
327	DQ8	Disqualification - Accumulation of 2 out-of-service orders within 10 years	0	022	FOS	Failure to Obey Traffic Sign or Signal 3	3
328	DQ7	Disqualification - Accumulation of out-of-service orders with passenger of HME	0	022	FOS	Failure to Obey Traffic Sign or Signal 8	8
328	DQ8	Disqualification - Accumulation of 3 out-of-service orders within 10 years	0	022	FOS	Failure to Obey Traffic Sign or Signal 0	0
330	DQ8	Imminent Hazard	0	022	FOS	Failure to Obey Traffic Sign or Signal 3	3
182	DGF	Disqualification		208	FPD	Failure to Pay Driver Improvement Surcharge	
				023	FPF	Failure to Pay Forfeiture	
				087	FPJ	Failure to Pay Forfeiture Juvenile	
				123	FPN	Failure to Pay Forfeiture Non-Traffic	

Footnotes

- 1 m = mandatory
- 2 CUL, DS, FDL, OCV, GPV, IB, IE, CAR, OML, OSB, OWD, OWL, OWS, UA, VOO, VOR and printable non-348 violations of FOS, IL, IR and POH were HTO minors prior to 7/27/05.
- 3 FRA violations on or after 8/1/2012 are assessed 8 points for operator.

Charge	Charge Code	Description	Demerit Points	Charge	Charge Code	Description	Demerit Points
206	FP3	Failure to Pay Child Support		168	HFR	Haz Comm. Failure to Report Accident - Operator	6
024	FRA	Failure to Report Accident	0	168	HFR	Haz Comm. Failure to Report Accident	0
024	FRA	Failure to Report Accident - Operator	6	167	HFS	Haz Comm. Failure to Stop after Accident (Attended Vehicle)	6-m
288	FRE	Failure to take complete re-examination	0	188	HFU	Haz Comm. Failure to Stop after Accident (Unattended Veh)	6
289	FRI	Failure to submit required information	0	168	HHI	Haz Comm. Negligent Homioide Intoxicated	0-m
300	FRT	Failure to take road test	0	169	HIC	Haz Comm. Implied Consent	0
026	FSA	Fall to Stop after Acc (Attended Veh) (Mandatory if personal injury)	6-m	170	HII	Haz Comm. OWI Causing Injury	6-m
028	F5B	Failure to Stop for School Bus	4	171	HIN	Haz Comm. Implied Consent (Not a Drop)	0
028	F5B	Failure to Stop for School Bus (Owner)	0	082	HTO	Habitual Traffic Offender	
214	F5H	Failure to Surrender Hazardous Material Endorsement	0	172	HVF	Haz Comm. Vehicle Used In Commission of Felony	0-m
184	F5U	Failure to Stop after Accident (Unattended Vehicle)	6	173	HWI	Haz Comm. Operating while Intoxicated	6-m
027	FTC	Following too Closely	3	031	IB	Improper Brakes	3
028	FTT	Failure to Transfer Title	0	081	IC	Implied Consent	0
028	FVC	Failure to keep Vehicle under Control	4	109	ICU	Implied Consent Underage	0
282	FYL	Flashing Yellow (caution signal) Violation	0	032	ID	Inattentive Driving	4
033	FYR	Failure to Yield Right of Way	0	187	IDT	Ignition/Immobilization Device Tampering	0
033	FYR	Failure to Yield Right of Way	4	030	IE	Improper Equipment	0
088	GBH	Great Bodily Harm	0-m	030	IE	Improper Equipment	2
202	GCV	GDL Curfew Violation	3	215	IH	Imminent Hazard	0
203	GPV	GDL Passenger Violation	3	338	IID	No IID As Required	0
168	HAC	Haz Commerical Blood Alcohol Content		034	IIV	Intoxoant In Vehicle - Underage Person	0
169	HAD	Haz Comm. Alcohol Causing Death	0-m	035	IL	No or Improper Lights	3
180	HAH	Haz Comm. Alcohol Causing Great Bodily Harm.	0-m	035	IL	No or Improper Lights	0
181	HAI	Haz Comm. Alcohol Causing Injury	6-m	035	IL	No or Improper Lights	3
182	HBH	Haz Comm. OWI Causing Great Bodily Harm	0-m	038	IM	Improper Muffler	0
183	HCA	Haz Comm. Alcohol	0	189	INC	Insurance Cancelled	
184	HCF	Haz Comm. Controlled Substance Felony	0-m	200	INF	Insurance Only	
186	HCS	Haz Comm. OWI Controlled Substance	6-m	322	INS	Insurance Voluntary Temporary Surrender - Specific to insurance reasons	0
181	HDS	Haz Comm. Duty Upon Striking Property	0	037	IP	Improper Plates	0

Footnotes

1 m = mandatory

2 CUL, DS, FDL, GCV, GPV, IB, IE, GAR, OML, OSB, OWD, OWL, OWS, UA, VOO, VOR and printable non-4.346 violations of FOS, IL, IR and PCH were HTO minors prior to 7/27/05.

3 FRA violations on or after 8/1/2012 are assessed 6 points for operator.

Charge Code	Description	Demerit Points	Charge Code	Description	Demerit Points
038	IR Illegal Riding on Motoroyole/Moped - Passenger	0	040	MSC Miscellaneous	0
038	IR Illegal Riding on Motoroyole/Moped - Operator	2	319	NC1 Failure to comply with the Driver Safety Plan within 1 year	0
039	IS Imprudent Speed	4	184	NCA Non-Compliance - New Arrest while In Plan	
077	IT Illegal Turn	3	187	NCE Non-Compliance - Pay Eduoation Fee	
281	IUC Insufficient undersoariage clearance	0	101	NCF Noncompliance with Assessment Fee	
041	IUL Illegal use of Operator's Lioence	0-m	102	NCI Non-Compliance with Assessment Interview	
112	IVO Intoxioant in Vehiole - operator	0	100	NCP Non-Compliance with Driver Safety Plan	
113	IVP Intoxioant in Vehiole - passenger	0	198	NCT Non-Compliance - Pay Treatment Fee	
103	JA Juvenile Alcohol	0	002	NFI Nonfatal Aoident	
178	JCS Juvenile Controlled Subtanoec	0	045	NH Negligent Homioide	0-m
111	JID Juvenile ID	0	120	NHI Negligent Homioide Intoxioated	0-m
301	LBA No basio rider - over 18	0	333	NLP No Legal Preoence	0
303	LBC Bad or unpaid oheek	0	341	NMC No Medical Certificate	
302	LBR No basio rider - under 18	0	288	N8W No 8iren on Bloyole or Motorbike	0
304	LED No longer enrolled in driver's eduoation	0	044	OAR Operating after Revooation	3
306	LGL Not violation free for 8 months	0	104	OCR Ooocupational-Court Ordered Revooation	0-m
042	LH Littering Highway	0	174	OC8 OWI Controlled Subtanoec	8-m
306	LHE Law prohibits H endorsement	0	107	OII Operating while Intoxioated causing Injury	8-m
307	LID 8ponsor deoeeed	0	175	OML Operating with Multiple Lioences	3
308	LIE Lioence issued in error	0	209	ORS Operating while Registration Suspended	0
308	LIP Lioence issuance prohibited	0	048	OSB Operating w/o School Bus Lioence/ Endorsement	3
310	LIS Improper 8ponsorship	0	281	OSJ Out-of-state Judgment certified by state	0
311	LMR Misrepresentation	0	331	OSO Out-of-Service Order	3
078	LNP Lioence Not on Person	0	288	OSS Safety Responsibility - Driver, Out-of-state	0
043	LOL Loaning of Lioence	0-m	049	OT Obstruoting Traffic	2
083	LPI Law Prohibits issuance		050	OV Obstruoted View or Control	2
312	LPO Occupational lioence withdrawn by court order	0	183	OWD Operating While Disqualified	3
313	LP8 P and or 8 endorsement for oooviction that affects endorsements	0	055	OWI Operating under influence of Intoxioant/Controlled Subtanoec	8-m
314	L8E 8 endorsement because of felony oooviction	0	053	OWL Operating w/o Driver Lioence	3
089	MC Medical Correspondence				
204	MDO Miscellaneous Driving Offenses	0			
086	MOS Moved Out-of-State				

Footnotes

- 1 m = mandatory
- 2 CUL, DS, FDL, GCV, GPV, IS, IE, OAR, OML, OSB, OWD, OWL, OWS, UA, VOO, VCR and printable non-348 violations of FOS, IL, IR and POH were HTO minors prior to 7/27/05.
- 3 FRA violations on or after 8/1/2012 are assessed 0 points for operator.

Charge Code	Description	Demerit Points	Charge Code	Description	Demerit Points
062	OW3 Operating while Suspended	3	280	SLR Surrender of Licenses and Registration Upon Revocation or Suspension	0
068	P Perjury	0-m			
212	PAC Prohibited Alcohol Concentration	6-m	064	SO Sex Offense	0
089	PC Permanent Correspondence		283	SOD SR Owner Default on Installment	0
001	PD Property Damage Accident		269	SOL Surrender of Licenses upon Cancellation, Revocation, or Suspension	0
088	PI Passing Illegally	3			
	PIAG Private Installment Agreement		192	SR Safety Responsibility Suspension	
288	PL3 Projecting Loads on Side of Vehicle	0	285	SRD SR Default on Installment	0
059	POH Parking on Highway	0	282	SRO SR Owner	0
081	PUP Permitting Unauthorized Person to Operate	0	193	SRR Safety Responsibility Suspension - Includes Registration	
082	R Racing	6	082	STM Suspension Terminated	
083	RD Reckless Driving	6	289	SVL Signal Violation	0
083	RD Reckless Driving	6-m	105	SVO Serious Violation with Occupational Holder	
213	RHT Repeat Habitual Traffic Offender		122	T Truancy	0
048	RLI Reinstated License Issued			TC Temporary Correspondence	
323	RLP Record Licensing problem Voluntary Temporary Surrender - Specific to medical reasons	0	286	TCC Transporting Children in Cargo Areas of Motor Vehicle	0
088	ROT Result of Trial		087	TFC Too Fast for Conditions	4
283	RP3 Restrictions on Parking & Stopping	0	089	TPV Transporting Person or Vehicle Illegally	2
290	RRF Railroad Failure to Stop	3	090	TSS Traffic Safety School	
289	RRG Railroad Grade Violation - Insufficient Space	3	340	TWD Texting While Driving	4
289	RRG Railroad Grade Violation - Fall to Stop	6	080	UA Unnecessary Acceleration (ordinance violation)	4
267	RRP Reproducing Evidence of Registration Prohibited	0	207	UAL Underage Alcohol	0
288	RR3 Railroad Sign Violation Fall to obey RR crossing restrictions	6	108	UAO Underage Alcohol Operation	4
271	RVL Roadway Violation	0	210	UCD Underage Consent Decree	0
066	S Speeding (1-10 mph over limit)	3	335	UDP Undeliverable Product	
284	SDD Safety Responsibility - Driver/Owner Default	0	087	UE Unsuccessful Driving Exam	
066	SE Speeding Excess (20 mph or more over limit)	6	317	UEK Unsuccessful examination - Knowledge test	0
088	SI Speeding Intermediate (11-19 mph over limit)	4	316	UER Unsuccessful examination - Road test	0
287	SLL Special Limitations on Load	0	318	UES Unsuccessful examination - Sign test	0
			208	UID Underage ID	0
			286	UKS Unsuccessful Knowledge and Sign Test	0

Footnotes

- 1 m = mandatory
- 2 CUL, DS, FDL, GCV, GPV, IB, IE, OAR, OML, OSB, OWD, OWL, OWS, UA, VOO, VCR and printable non-s.348 violations of FOS, IL, IR and POH were HTO minors prior to 7/27/05.
- 3 FRA violations on or after 8/1/2012 are assessed 6 points for operator.

Charge	Charge Code	Description	Demerit Points	Charge	Charge Code	Description	Demerit Points
110	UN	Unnecessary Noise (ordinance violation)	0				
342	UTD	Use Telephone While Driving with Probationary/Instructional Permit	4				
268	UTR	Unlawful Transfer of Evidence of Registration	0				
072	UV	Unregistered Vehicle	0				
088	VAC	Vacated					
073	VOO	Violation of Occupational License	8				
074	VOR	Violation of Restriction	3				
	VT8	Voluntary Temporary Surrender					
076	VUF	Vehicle used in Commission of Felony (Operating w/o Owners Consent)	0-m				
088	WS	Withdrawal of Sponsorship	0				

Footnotes

- 1 m = mandatory
- 2 CUL, DS, FDL, GCV, GPV, IS, IE, OAR, OML, OSB, OWD, OWL, OWS, UA, VOO, VOR and pointable non-a.348 violations of FOS, IL, IR and POH were HTO minors prior to 7/27/05.
- 3 FRA violations on or after 8/1/2012 are assessed 0 points for operator.

Interpreting vehicle Record Abstracts

Vehicle record abstracts are a summary of records maintained by WisDOT containing information related to a vehicle in the DMV database. Vehicle abstracts include the following information:

- Name and address of the titled owner
- Name and address of the registered lessee
- Vehicle year, make and model
- Brand information, i.e. salvage, manufacturer buyback
- Fuel type, color, if provided, odometer reading and status
- County and city where the vehicle is kept
- Title number and process date of application
- Lien holder
- License plate number, date registration was processed and expiration date
- Plate registration status

Note: Some license plate records are not available through PARS such as tribal, apportioned and dealer plates.

General information:

- Abstracts must be requested online.
- Requests are made one record at a time (no bulk requests)
- Enter the data to search for the record. License plate data should be entered without spaces or dashes, even if they appear on the plate. Enter a zero (0) instead of the letter “O”. The letter “O” is seldom used on a plate and only on a personalized plate. When searching by “Name”, entering information in one additional data fields such as DOB, County, Gender, will reduce the number of records returned and possibly provide you with an exact match.
- Requesters will be charged \$5 for each record search. Be careful to enter the data correctly as a “No Matching Record Found” pop-up box will still incur the \$5 search fee.
- Abstracts are created in PDF format. It is important to set the browser preferences to prevent difficulties in using the system. These instructions are at the beginning of this manual.
- Abstracts may be viewed, saved or printed.
- Access to PARS will “time out” after 15 minutes of non-use. When this occurs, you will need to sign on again.
- PARS abstracts display the current electronic record for the vehicle; history data is not provided.
- Access to the PARS system may be denied if Revenue Accounting determines the account has insufficient funds to cover the requested abstracts.

- The abstract will display whether there is an incident on the record, but not the details. The following are possible incidents that affect the owner(s) of the vehicle: Administrative suspension for bad check, Bureau of Registration suspension resulting in a recall of the product, IFTA/IRP failure to pay fuel tax fees or IRP fees, failure to meet emission inspection requirements, vehicle experienced emission equipment tampering, OWI title transfer stop or IID requirement, Safety responsibility suspension for no vehicle insurance or inability to pay for damages in a crash, damage judgment as a result of court action, unpaid parking violation suspension.

Requests for abstracts must be made through our Public Abstract Request System (PARS). For questions and assistance with the PARS system, call Wisconsin Interactive Network (WIN) at 608-250-4606, or send an e-mail to wi_helpdesk@egov.com.

Questions about vehicle record **content** should be referred to 608-261-2583.

SAMPLE VEHICLE RECORD ABSTRACT



Wisconsin Department of Transportation
www.wisconsin.gov

Division of Motor Vehicles
4802 Shaboygan Ave.
P O Box 7917
Madison, WI 53707-7911

This document was created on August 10, 2010. The information presented in the document is as of this create date.

Vehicle Details

The vehicle is a model year 2005 CHEV , VIN: 1G1JC12F957153436. The most recent color on file is BLUE. It is kept in the City of PORTAGE in the county of COLUMBIA. WisDOT shows the automobile currently has a VALID status.

Other vehicle details.

Style: 2DR HATCH

Odometer Details

The last odometer reading on file is 75126 MI recorded on 08-10-2010. This was an actual reading.

Title Details

The Title/Image number is 1022299960015. The application was received on 08-10-2010 and was processed on 08-10-2010. Note:

The title status is RESTRICTED, with the reason of INCIDENT.

Warning: There are active incidents against this title.

The title is not yet printed.

Customers

Name	Role	Address
CUSTOMER DOT PARS	Primary Owner	555 EDGEWATER ST PORTAGE, WI 53901 COLUMBIA

No liens are recorded for this Title.

Notations

Name
TITLE RETURNED BY PO UNDELIVERABLE

Registration Details

The registration is for registration type AUT, plate type AUT, plate number 172RNY. This Registration/Image number is 1022299960020. The application was received on 08-10-2010 and is currently effective from 08-10-2010 until 08-09-2011. The product has an operation date of 08-10-2010. The registration status is RESTRICTED with the reason of INCIDENT.

Warning: There are active incidents against this registration.

Customers

Name	Role	Address
CUSTOMER DOT PARS	Primary Owner	555 EDGEWATER ST PORTAGE, WI 53901 COLUMBIA

Notations

Name
MILWAUKEE WHEEL TAX REFUNDED 2009

Inspection Maintenance Details

An Inspection Maintenance Test is not required at this time.



1

This document was created on August 13, 2010. The information presented in the document is current as of this create date. This document was created by Cynthia S Jackson, processing on behalf of PARS USER SUPPORT.

- 1) This is the **date** the abstract was created. The information presented on the abstract is the current electronic vehicle record as of the moment the PDF was created.

Vehicle Details a b c d e

The vehicle is a model year 2001 CHEV C1500 SILVERADO, VIN: 1GCEC14W91Z314356. The most recent color on file is GRAY. It is kept in the Village of PARDEEVILLE in the county of COLUMBIA. WisDOT shows the truck currently has a VALID status.

Other vehicle details. f g h

i Fuel Type: Gas
Style: PICKUP
Gross Weight Rating: 6,001 - 10,000

- 2) **Vehicle Details** provide the description of the vehicle selected. This section contains the following information:
 - a) Vehicle year
 - b) Manufacturer
 - c) Model
 - d) Vehicle identification number (VIN)
 - e) Color, if recorded (not all vehicle records contain the color)
 - f) Village, Township or City where the vehicle is kept (V,T,C)
 - g) County of the village, township or city
 - h) Vehicle Status

DONOR	Major part of the vehicle was used to create another vehicle titled in our records. This may have been to create a homemade or reconstructed vehicle, or as part of a truck cab replacement. Vehicle Status Reason: o Engine (ENG) Engine used on another vehicle o Frame (FRM) Frame used on another vehicle o Chassis (CHS) Chassis used on another vehicle o Body (BOD) Body used on another vehicle
INVALID	Vehicle sale may have been rescinded, the title may have been created in error by the department or the application was submitted with the incorrect ownership documents.
JUNKED	Vehicle was designated as a junked vehicle by the owner, an insurance company or anyone else who may have had to dispose of the vehicle. Once a vehicle has been designated as junked, Wisconsin law prohibits a title or registration from ever being issued for the vehicle again.
TAMPERED EMISSION SYSTEM	Vehicle was found to have a tampered emission system by either law enforcement, emission testing staff or DMV authorities. The vehicle may not hold valid registration until the emission system is restored and verified by proper authorities.
VALID	Vehicle has no restrictions (the title may still be restricted)

i) Other vehicle details

- i) Fuel type – gas, electric or diesel
- ii) Vehicle style – e.g. 2dr, coupe, sedan [Vehicle Style Chart](#)
- iii) Gross Vehicle Weight Rating - the recommended loaded weight range provided by the manufacturer

Brand Details	
The following brands exist on this vehicle:	
Territory	Existing Brand
WI	PRIOR POLICE VEHICLE

3) Brand Details

- a) State in which the brand was assigned

Odometer Details
The last odometer reading on file is 75126 MI recorded on 08-10-2010. This was an actual reading.

- b) Brand – this is a permanent notation on the vehicle’s title that identifies some material fact about the vehicle. [Brand Descriptions](#)

4) Odometer Details - If there is an odometer reading, it will be listed here; some vehicles based on age or type are exempt from odometer disclosure.

- a) Mileage recorded as of the odometer date
- b) Indicates whether the distance traveled is measured in miles or in kilometers
- c) Date of last odometer reading
- d) Status of the odometer

AC	Actual	The mileage reflected in the disclosure is the actual mileage for the vehicle.
NA	Not Actual	The mileage reflected in the disclosure is not the actual mileage for the vehicle.
ES	In Excess	Mileage is in excess of the vehicle's mechanical limits to record the mileage (some older vehicle instruments only recorded to 99,999 miles).
XM	Exempt	Vehicle is exempt from odometer readings; motor vehicles older than ten years and vehicles registered at 16,000 lbs or more are exempt from odometer readings. Mopeds and trailers are also exempted.
TV	Tampered Verified	Used when the Odometer Investigation Unit verifies that the odometer has been tampered. Once "Tampered" is recorded it will always remain on the vehicle's record. On future transactions, the new reading, either higher or lower, will be recorded, but the Tampered status will remain.

Title Details

The Title/Image number is 07120C6350187. The application was received on 04-30-2007 and was processed on 04-30-2007. This title is the current title for this vehicle in Wisconsin. (Please note that it is possible that the vehicle was titled in another state and that state has not yet reported the Wisconsin title as cancelled.)

Customers

Name	Role	Address
MC FARLAND LYLE W	Primary Owner	4115 COBBLESTONE LN JANESVILLE, WI 53546 ROCK
MC FARLAND SHARI M	Owner	

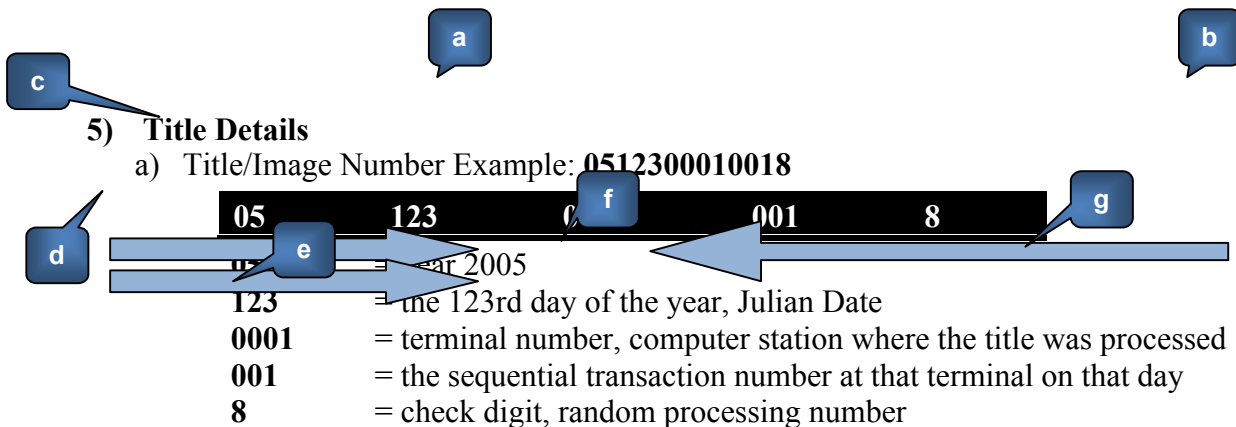

- b) Date application was processed
- c) Whether or not this is the Current or Historical title
- (1) Historical Title Status Reasons:
- (a) Newer Title Issued (NTI)
 - (b) Issued in Error (IER)

- (c) Rescinded Sale (RESC)
- (d) Donor Vehicle (DON)
- (e) Vehicle Junked (JNK)
- (f) Surrendered Out of State (SOS)
- d) Customers
- e) Last, first and middle initial
- f) Role of the owner; primary or co-owner role does not assign a greater percentage of ownership to either owner listed. The primary owner's address is used to mail the vehicle products.
- g) Address of the customer

Liens
 The following liens are recorded for this Title:
 Lien is currently in status LISTED as of 06-30-2009.
 The lien holder is:FRANKLIN FINANCIAL located at 6001 W CAPITOL DR FL 2 MILWAUKEE, WI 53216-2117 MILWAUKEE.

- 6) **Lien information** – listed or assumed
 “Listed” means the lien was originally listed on the title under this owner’s name.
 “Assumed” indicates the vehicle was transferred along with the lien; current owner may not be the original debtor.

Notations
 Name
 TITLE RETURNED BY PO UNDELIVERABLE

- 7) **Notations** – These can appear under the title or registration details. These notations are important

Registration Details

The registration is for registration type AUT, plate type AUT, plate number 172RNY. This Registration/Image number is 1022299960020. The application was received on 08-10-2010 and is currently effective from 08-10-2010 until 08-09-2011. The product has an operation date of 08-10-2010. The registration status is RESTRICTED with the reason of INCIDENT.

Warning: There are active incidents against this registration.

Customers

Name	Role	Address
CUSTOMER DOT PARS	Primary Owner	555 EDGEWATER ST PORTAGE, WI 53901 COLUMBIA

Notations
 Name
 MILWAUKEE WHEEL TAX REFUNDED 2009

information relevant to the processor, owner or buyer. [Product Notation Definitions](#)

Registration Details – information regarding the authorization to legally operate the vehicle on public roadways

- a) Reg Type
- b) Plate Type [Plate Abbreviation Definitions](#)
- c) Plate Enumeration
- d) Registration Image Number (see title image number in segment #5)

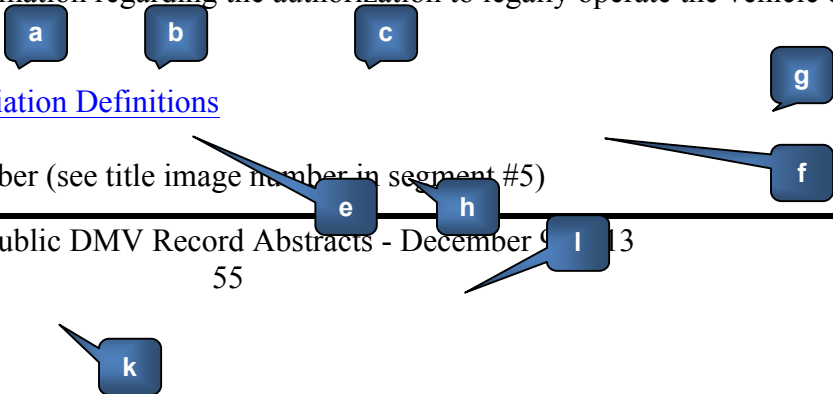
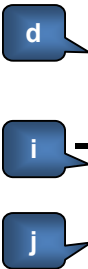

- e) Date application was received by DMV
- f) Date registration period is considered to have begun
- g) Last day of the valid registration period
- h) Registration status

ALLOCATED	Plate has been assigned and delivered to an authorized license plate distributor such as a dealer or a DMV service center.
ASGDDUPORD	A duplicate personalized plate has been ordered from the manufacturer.
ASSGNORDER	A personalized number has been applied for a specific vehicle and the plate has been ordered from the manufacturer.
ASSIGNED	License plate has been assigned to vehicle
CANCELLED	License plate has been cancelled and no longer has valid registration
DESTROYED	License plates were in the custody of the DMV and destroyed.
ONORDER	A regular plate number has been ordered from the manufacturer.
RECEIVED	Plate has been created and received by DMV at the plate room or warehouse.
RESERVED	Status for a personalized plate message when a customer has paid the \$15.00 charge just to have that message saved for future use.
RESERVEPRO	Status for a personalized plate message when a customer requests a plate reservation but has not sent the \$15.00 to complete the reservation.
STOLEN	License plate has been reported to the DMV as stolen
VALID	Plate has not been cancelled, reported stolen or destroyed, does not indicate if the plate is expired or currently registered

- i) Customers
- j) Last, first and middle initial
- k) Role of the owner, - Primary or co-owner role does not assign a greater percentage to either owner listed. The primary owner's address is used as the location to mail the products.
- l) Address of the customer

Inspection Maintenance Details

An Inspection Maintenance Test is not required at this time.

The latest test result on file is a pass.

Serial	Date	Result
04338105927113	12-03-2004	PASS

9) **Inspection Maintenance Details** – Wisconsin requires emissions inspections for cars and trucks that are powered by gasoline or alternative fuels (but not diesel fuel); and are model year 1996 or newer; and have a manufacturer's gross vehicle weight rating (GVWR) under 8,501 pounds; and are customarily kept in one of the following seven southeastern Wisconsin counties:

Kenosha	Milwaukee	Ozaukee
Racine	Sheboygan	Washington
Waukesha		

- a) Date
- b) Test Results